IRANIAN SANCTIONS v2 - 28 March 2012

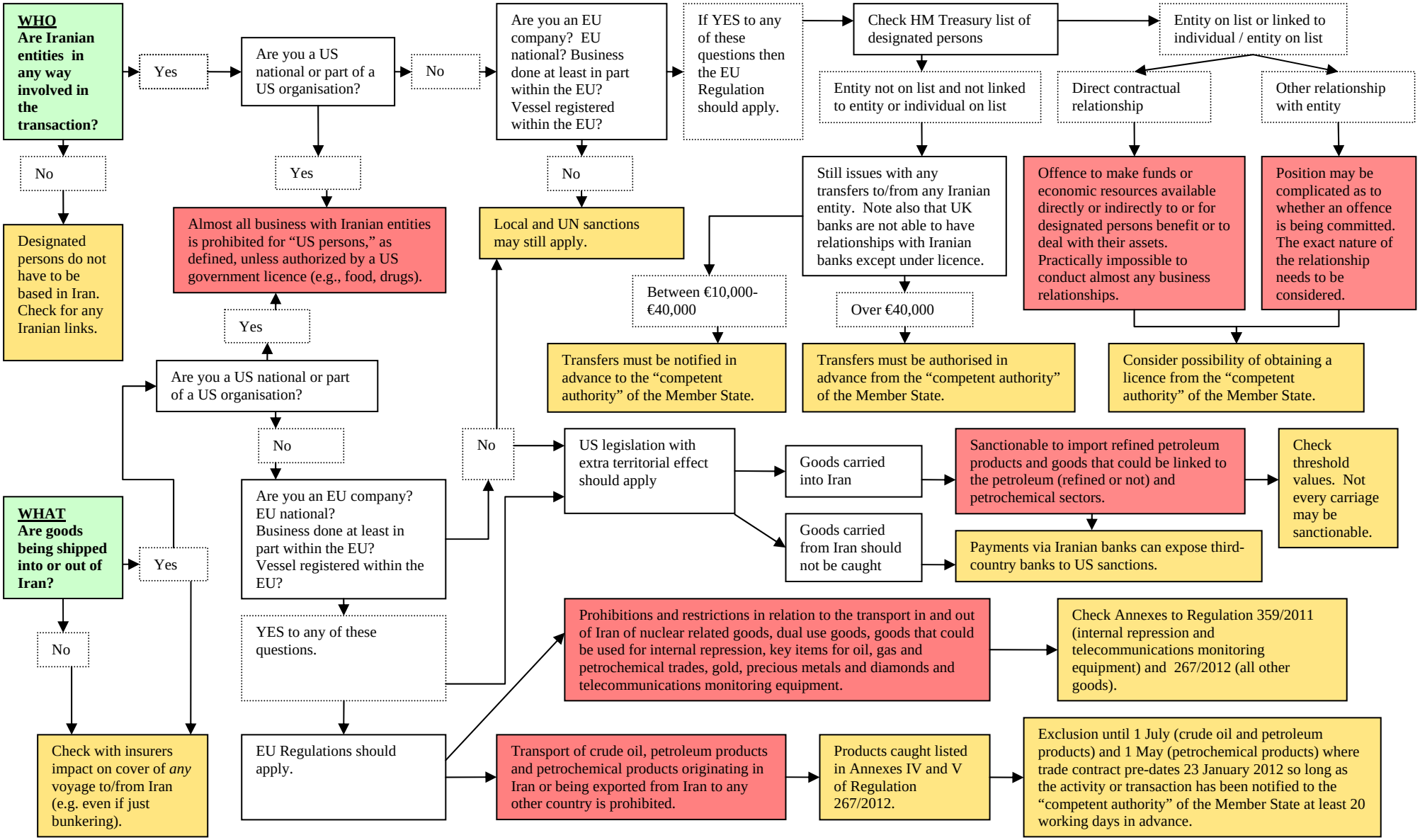

Mark Church, Reed Smith London - mchurch@reedsmith.com +44 (0)20 3116 3402
Matthew Thomas, Reed Smith Washington – mjthomas@reedsmith.com +1 202 414 9257