



**HUATAI
MARINE**

CIRCULAR |

| www.huataimarine.com

| pni.bj@huatai-serv.com

| Duty Phone: +86 13701125026

PNI [2023] 12

28 December 2023



Tianjin, Liaoning, Hebei and Shandong MSA Jointly Published the Main Public Routes in the Bohai Sea and its Eastern Waters

Dear Sir/Madam,

Recently, the Tianjin, Liaoning, Hebei and Shandong MSA jointly published a total of 27 main public routes in the Bohai Sea and its eastern waters, which has been implemented since December 18, 2023. These public routes sort out the traffic flow

of merchant ships in the Bohai Sea and its eastern waters, and provide the route planning basis for ships when entering or leaving the Bohai Sea and navigating between ports in the Bohai Sea and its eastern waters, which shall contribute to the improvement on the navigation safety of ships in this sea area.

Main Public Routes in the Bohai Sea and its Eastern Waters

Totally 27 public routes are published and implemented and all of them are two-way routes, these public routes are divided into three types: two-way main routes, two-way feeder routes and recommended routes. Please refer to Attachment for specific details.

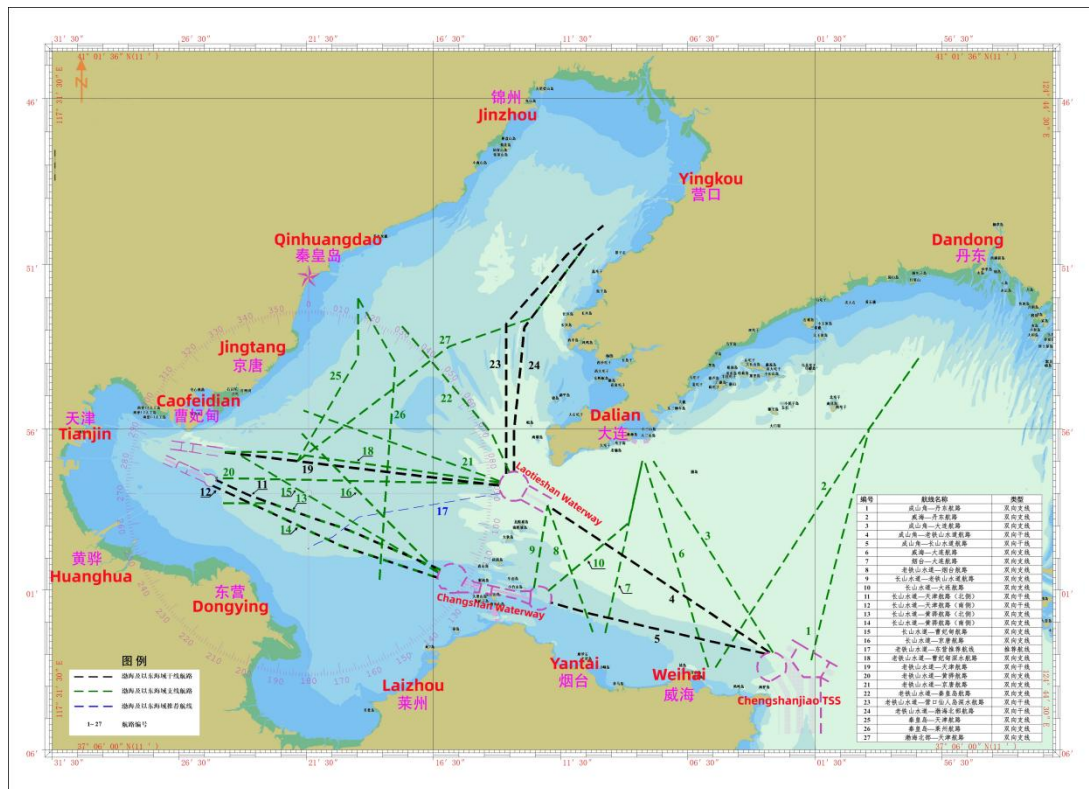

Sketch map of the main public routes (center line) in the Bohai Sea and its eastern waters

Brief Explanation of the Main Public Routes by MSA

The MSA has provided a brief explanation of the public routes and the key points are extracted and summarized as follows:

1. All the public routes published and implemented are two-way routes, the routes are divided into three types: two-way main routes, two-way feeder routes and recommended routes. Among them, the No.4 route "Chengshanjiao - Laotieshan Waterway" and the No.5 route "Chengshanjiao - Changshan Waterway" are the main routes for ships entering or leaving the Bohai Sea.

2. The turning point on the center line described in the route list is for the purpose of indicating the route position and direction only, and is not the route and course that recommended for ships to use. In addition, the route width in the list is the theoretical width, the width of a route restricted by natural environment or navigation conditions shall be limited to the width of the navigable waters.

3. The ships shall strictly comply with the COLREGS and the special provisions published by the MSA (if any). When a ship is navigating in the route, attention should be paid to the change of the sounding depth to prevent the ship from grounding accidents. The ship shall navigate with extreme caution when entering, leaving or crossing the route, passing through the dense traffic waters or the intersection waters of the route. In addition, when a ship crosses the route, it is recommended that, as far as practicable, cross at right angles to the route or to the traffic flow without impeding the safe navigation of other ships.

4. Ships shall as far as possible, navigate to the right of center line of the route. The ship shall reasonably formulate her route according to her characteristics and the real environment of the sea area through which she is navigating, and with reference to the latest nautical charts and publications.

5. In any case, the public route is only used as the recommended passage for ships navigating in the Bohai Sea and its eastern waters, it is only for the reference of the master or crew, and does not exempt the master or crew from their responsibility for the safe navigation of the ship.

Our Suggestions

Our case handling data shows that several ships have been investigated or punished by the MSA for accidentally entering the Miaodao Archipelago navigation prohibited area. The publication and implementation of public routes will effectively avoid the recurrence of such cases. Therefore, if the conditions permit, it is recommended that ships should give priority to using public routes when navigating in the Bohai Sea and its eastern waters.

Should you have any inquiries, please feel free to contact Huatai Beijing (pni.bj@huatai-serv.com) or our local branch offices.

Best regards,



CUI Jiyu

Head of Marine Team

Attachment

List of Main Public Routes in Bohai Sea and its Eastern Waters

No.	Route Name	Coordinates of Turning Points on the Center Line	Width (nm)	Course (°)	Distance (nm)	Type	Remark
1	Chengshanji ao-Dandong	A:123°00'00"E /37°37'00"N	3.0	—	0	Two-way feeder Route	
		B:123°25'00"E /38°56'00"N	3.0	014/194	81.3		
		C:123°47'19"E /39°20'37"N	3.0	035/215	30.1		
2	Weihai-Dandong	A:122°18'30"E /37°34'28"N	2.0	—	0	Two-way feeder Route	
		B:123°25'00"E /38°56'00"N	2.0/3.0	032/212	96.8		
		C:123°47'19"E /39°20'37"N	3.0	035/215	30.1		
3	Chengshanji ao-Dalian	A:122°43'25"E /37°39'35"N	15.0	—	0	Two-way feeder Route	
		B:121°51'41"E /38°45'00"N	3.0	328/148	77.0		
4	Chengshanji ao-Laotiesha n Waterway	A:122°42'08"E /37°39'35"N	15.0	—	0	Two-way Main Route	
		B:121°05'52"E /38°29'52"N	5.6	304/124	91.1		
5	Chengshanji ao-Chansha n Waterway	A:122°40'15"E /37°39'10"N	13.0	—	0	Two-way Main Route	
		B:121°24'53"E /37°52'50"N	5.6	283/103	61.2		
		C:121°07'14"E /37°56'46"N	5.2	286/106	14.4		
6	Weihai-Dalia n	A:122°15'30"E /37°34'31"N	3.0	—	0	Two-way feeder Route	
		B:121°47'53"E /38°45'00"N	3.0	343/163	73.6		
7	Yantai-Dalia n	A:121°30'53"E /37°46'19"N	3.0	—	0	Two-way feeder Route	
		B:121°46'53"E /38°45'02"N	3.0	012/192	60.0		

8	Laotieshan Waterway-Yantai	A:121°05'52"E /38°29'52"N	3.0	—	0	Two-way feeder Route	
		B: 121°25'27"E/3 7°46'37"N	3.0	160/340	45.9		
9	Changshan Waterway-Laotieshan Waterway	A:120°59'58"E /38°01'42"N	1.5	—	0	Two-way feeder Route	
		B:121°01'01"E /38°06'52"N	1.5	09/189	5.2		
		C:121°05'52"E /38°29'52"N	1.5	09/189	23.3		
		D:121°46'53"E /38°45'02"N	3.0	012/192	13.5		
10	Changshan Waterway-Dalian	A:121°06'05"E /38°00'42"N	3.0	—	0	Two-way feeder Route	
		B:121°41'00"E /38°24'00"N	3.0	050/230	36.0		
		C:121°46'53"E /38°45'02"N	3.0	012/192	21.5		
11	Changshan Waterway-Tianjin (North)	A:120°19'35"E /38°07'59"N	2.8	—	0	Two-way Main Route	Ships should be aware of the offshore oil platform at position 119°03'56"E/38°33'03"N and 118°57'19"E/38°34'47"N when navigating along the route
		B:119°39'48"E /38°21'28"N	2.8	280/100	79.8		
		C:119°12'08"E /38°28'59"N	2.8	289/109	23.0		
		D:118°56'47"E /38°33'24"N	2.3	290/110	12.8		
		E:118°42'29"E /38°38'36"N	2.3	295/115	12.4		
12	Changshan Waterway-Tianjin (South)	A:120°18'20"E /38°05'19"N	2.8	—	0	Two-way Main Route	Ships shall pay attention to avoid the wreck at position 118°51'18"E/38°33'06"N when navigating along the route
		B:119°36'04"E /38°16'21"N	2.8	288/108	35.1		
		C:119°09'39"E /38°26'13"N	2.8	295/115	23.0		
		D:118°41'02"E /38°36'37"N	2.3	295/115	24.7		
13	Changshan Waterway-Huanghua (North)	A:120°19'35"E /38°07'59"N	2.8	—	0	Two-way feeder Route	
		B:119°39'48"E /38°21'28"N	2.8	293/113	34.1		
		C:119°12'08"E /38°28'59"N	2.8	289/109	23.0		

		D:119°06'17"E /38°30'40"N	2.8/4.3	291/111	4.8		
		E:118°45'31"E /38°30'39"N	4.3	270/090	16.5		
14	Changshan Waterway-H uanghua (South)	A:120°18'20"E /38°05'19"N	2.8	—	0	Two-way feeder Route	
		B:119°36'04"E /38°16'21"N	2.8	288/108	35.1		
		C:119°09'39"E /38°26'13"N	2.8	295/115	23.0		
		D:118°57'25"E /38°30'40"N	2.8/4.3	295/115	10.5		
		E:118°45'31"E /38°30'39"N	4.3	270/090	9.3		
15	Changshan Waterway-C aofeidian	A:120°18'43"E /38°06'51"N	4.4	—	0	Two-way feeder Route	Join the route of "Laotieshan waterway - Tianjin" from point C
		B:19°00'00"E/ 38°43'38"N	4.4/3.0	301/121	72.0		
		C:118°51'53"E /38°47'25"N	3.0	301/121	7.4		
16	Changshan Waterway-Ji ngtang	A:120°18'46"E /38°06'53"N	2.0	—	0	Two-way feeder Route	
		B:119°19'34"E /38°54'17"N	2.0	316/136	66.3		
17	Laotieshan Waterway-D ongying	A:120°45'48"E /38°34'08"N	—	—	0	Recomm ended Route	Ships should be aware of the offshore oil platform at position 119°37'01"E/38°19'3 9"N when navigating along the route
		B:119°44'13"E /38°26'00"N	—	229/049	80.5		
		C:119°32'52"E /38°19'10"N	—	233/053	11.2		
		D:119°26'21"E /38°17'05"N	—	250/070	5.5		
		E:119°22'12"E /38°15'08"N	—	239/059	3.8		
18	Laotieshan Waterway-C aofeidian Deep Water Route	A:120°45'13"E /38°37'47"N	0.5	—	0	Two-way feeder Route	Ships should be aware of the wreck at position 119°06'26"E/38°48'2 6"N when navigating along the route
		B:119°10'00"E /38°48'00"N	0.5	278/098	75.2		
		C:118°45'12"E /38°48'00"N	0.5	270/090	19.4		

19	Laotieshan Waterway-Tianjin	A:120°44'59"E /38°36'41"N	6.0	—	0	Two-way Main Route	1. Ships should pay attention to avoid the wrecks at position 119°29'36"E /38°43'18"N and 119°06'26"E /38°48'26"N when navigating along the route 2. Ships should be aware of the offshore oil platform at position 118°53'28"E /38°44'35"N when navigating along the route
		B:119°00'00"E /38°46'36"N	6.0/4.8	277/097	82.8		
		C:118°45'12"E /38°48'00"N	4.8	277/097	11.7		
20	Laotieshan Waterway-Huanghua	A:120°45'03"E /38°37'09"N	2.5	—	0	Two-way feeder Route	Ships should be aware of the offshore oil platform at position 118°53'56"E /38°37'35"N when navigating along the route
		B:118°42'16"E /38°39'13"N	2.5	271/091	96.2		
21	Laotieshan Waterway-Jingtang	A:120°45'25"E /38°38'06"N	3.0	—	0	Two-way feeder Route	Ships should pay attention to avoid the wrecks at position 120°28'51"E/38°43'06"N when navigating along the route
		B:119°20'16"E /39°02'04"N	3.0	290/110	70.7		
22	Laotieshan Waterway-Qinhuangdao	A:120°49'26"E /38°41'08"N	6.0	—	0	Two-way feeder Route	Ships should be aware of the offshore oil platforms at position 120°25'07"E/39°14'59"N and 120°19'31"E/39°10'22"N
		B:120°41'36"E /38°54'30"N	6.0	335/155	14.7		
		C:120°01'49"E /39°31'23"N	6.0	320/140	48.1		

							when navigating along the route
23	Laotieshan Waterway-Yingkou Xianren Island Deep Water Route	A:120°48'00"E /38°40'37"N	0.54	—	0	Two-way Main Route	
		B:120°48'00"E /39°31'12"N	0.54	000/180	50.6		
		C:121°14'42"E /39°54'36"N	0.54	041/221	31.2		
		D:121°30'00"E /40°04'03"N	0.54	051/231	15.1		
24	Laotieshan Waterway-North part of Bohai Sea	A:120°51'25"E /38°41'21"N	4.6	—	0	Two-way Main Route	
		B:120°51'25"E /38°56'01"N	4.6	000/180	14.7		
		C:120°52'31"E /39°04'25"N	4.6/6	005/185	8.4		
		D:120°55'53"E /39°30'00"N	6.0	006/186	25.7		
		E:121°22'45"E /39°57'49"N	6.0	037/217	34.7		
25	Qinhuangdao-Tianjin	A:119°44'00"E /39°39'45"N	2.5	—	0	Two-way feeder Route	Join the route of 'Laotieshan waterway - Tianjin' from point C
		B:119°44'00"E /39°20'00"N	2.5	180/000	19.8		
		C:119°17'40"E /38°44'54"N	2.5	210/030	40.6		
26	Qinhuangdao-Laizhou	A:119°44'00"E /39°39'45"N	2.0	—	0	Two-way feeder Route	Ships should pay attention to avoid the wreck at position 119°54'38"E/38°35'45"N when navigating along the route
		B:120°00'00"E /39°18'00"N	2.0	150/230	25.0		
		C:119°53'05"E /38°03'56"N	2.0	184/004	74.2		
27	North part of Bohai Sea -Tianjin	A:121°22'45"E /39°57'49"N	6.0	—	0	Two-way feeder Route	1.Join the route of "Laotieshan waterway - Tianjin" from point D 2.Ships should pay attention to avoid the wreck at position 120°11'47.55"E/39°15'23.79"N when navigating along the route
		B:120°58'48"E /39°33'02"N	6.0/3.0	217/037	30.9		
		C:120°23'17"E /39°23'35"N	3.0	251/071	29.1		
		D:119°17'40"E /38°44'54"N	3.0	233/053	64.1		

